Press release

Mood of the week : Occulte

Ana D. & Noora K., Dimitri Bourriau, Silvia CALMEJANE, Charlotte Champion, Marie-Ange Daudé, Thierry Genay, Peter Keizer, Camille Levert, Óscar Llorens, Lídia Masllorens, Elise OUDIN GILLES, Cécile Plaisance, Cooper Seykens

From 26 May 2025 to 01 June 2025

Press Release

Ancient invocations, voodoo rituals, botanical secrets, cartomancy... Black magic is a mysterious and disconcerting world. Even the most Cartesian minds sometimes have to admit that certain things escape all logic, as if the universe, with a mischievous wink, were having fun muddying the waters. Through our selection of works, we invite you to explore these occult practices that have inspired fear as much as creation. Here, mystical symbols rub shoulders with the aesthetic, and the strange becomes sublime. It's a kind of magic...

Exhibited Artworks

CHARLOTTE CHAMPION
Une Souris Verte, 2018
Bronze
Exemplaire N° 3/8
Signé et numéroté
INV Nbr. chac_066

Exhibited Artworks

THIERRY GENAY
Les trois éléments, 2025
Photography, pigmentary inks on Fine Art paper, laminated on Dibond, framed
20 x 20 in (50 x 50 cm)
Edition of 9 ex
Signé et numéroté
INV Nbr. gent_094

Exhibited Artworks

COOPER SEYKENS
Maria Fernanda Ortiz, 2025
Photography, fine art archival pigment print, black wooden frame
62 x 47 in (160 x 120 cm)
Frame: 64 x 49 in
Edition of 5 ex
Signé
INV Nbr. seyc_004

Exhibited Artworks

ÓSCAR LLORENS
Friends 2, 2025
Pastel on cotton paper
39 x 39 in (100 x 100 cm)
Unique artwork
Signé
INV Nbr. llor_004

Exhibited Artworks

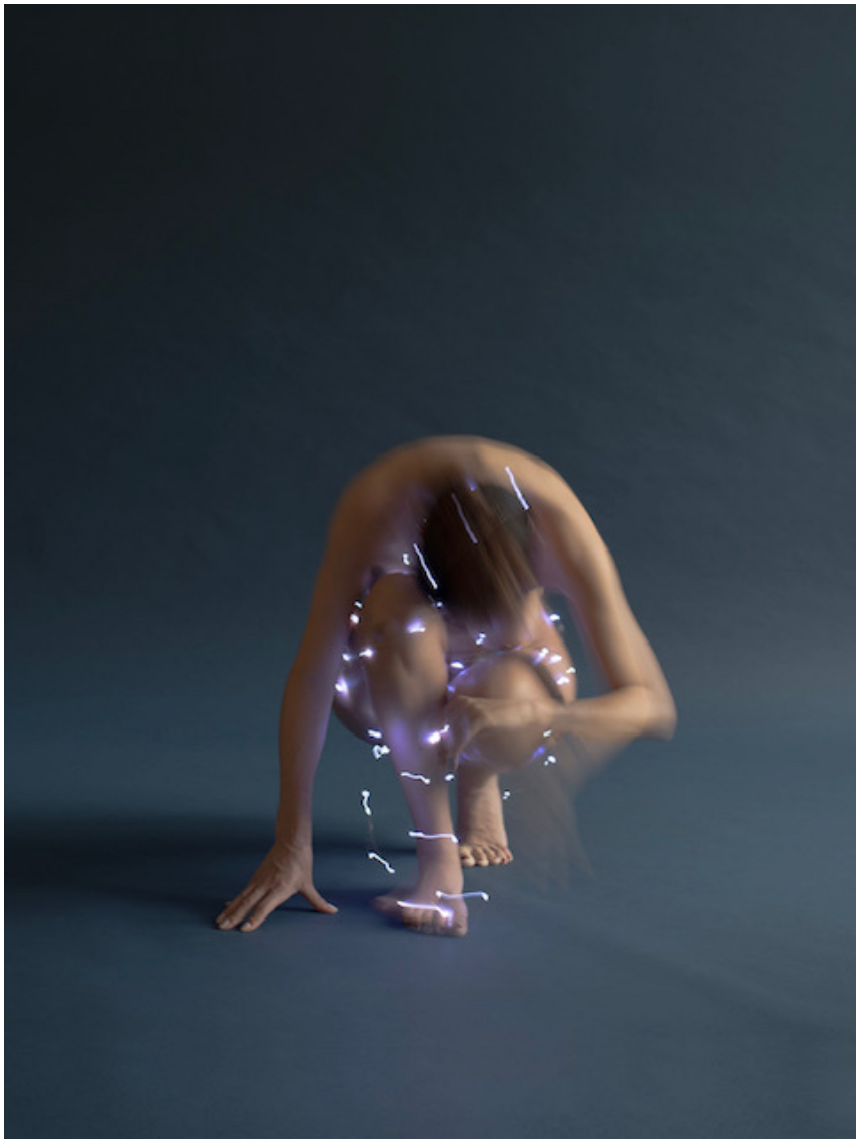

ANA D. & NOORA K.
Aurora Indigo II, 2024
Lenticular print, framed
47 x 35 in (120 x 90 cm)
Frame: 48 x 36 in
Edition of 8 ex + 2 EA
Signé et numéroté
INV Nbr. anad_011

Exhibited Artworks

CAMILLE LEVERT
Hong Kong flora #8, 2024
3D photocollage, framed
31 x 31 x 3 in (80 x 80 x 8 cm)
Unique artwork
Signé
INV Nbr. levc_014

Exhibited Artworks

DIMITRI BOURRIAU
Elephant Theater, 2021
Print mounted on aluminium with plexiglas
31 x 47 in (80 x 120 cm)
Edition of 15 ex
Signé et numéroté
INV Nbr. burr_24